

FUNDICIÓN DE METAL CAST BRASS



HxB:90x155

Ref. AC632



HxB:230x190Ø20

Ref. AD603



HxB:270x130

Ref. AD668



HxB:370x115

Ref. AD670



H:1000

Ref. AR601



H:1000

Ref. AR602



H:1000

Ref. AR604



H:1000

Ref. AR605

FUNDICIÓN DE METAL CAST BRASS



HxB: 230x190 \varnothing 16
210x155 \varnothing 20

Ref. AD658G; P



HxB: 230x190 \varnothing 20
190x130 \varnothing 16;20

Ref. AD689



HxB: 40x15 \varnothing 16;20

Ref. BS604



HxB: 75x75 \varnothing 30;35
85x85 \varnothing 40;50

Ref. BS605



HxB: 60x15 \varnothing 16;20
60x15 \varnothing 16;20

Ref. BS606; BS606C



HxB: 75x33 \varnothing 40 \varnothing 25
85x36 \varnothing 50 \varnothing 30
105x50 \varnothing 60 \varnothing 40

Ref. BS607; BS607C



HxB: 60x38 \varnothing 16;20

Ref. BS608



HxB: 280x80 \varnothing 20;25

Ref. LA601



HxB: 125x80 \varnothing 16;20

Ref. LA602



HxB: 150x67 \varnothing 16;20
 \varnothing 16

LA623; LA623C



HxB: 185x65 \varnothing 16;20
 \varnothing 16

LA624; LA624C

FUNDICIÓN DE METAL CAST BRASS

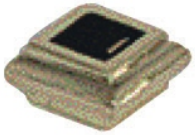

HxB: 35x35 \varnothing 14;16
40x40 \varnothing 20

Ref. MA601

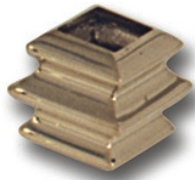

HxB: 38x38 \varnothing 14;16
41x41 \varnothing 20

Ref. MA602

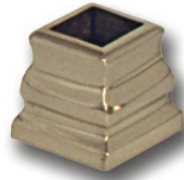

HxB: 35x35 \varnothing 14;16
40x35 \varnothing 20

Ref. MA603



HxB: 110x30 \varnothing 14;16;20

Ref. MA604



HxB: 40x35 \varnothing 16;20
 \varnothing 16

MA607; MA607C



HxB: 45x30 \varnothing 20;25

Ref. MA607G



HxB: 45x38 \varnothing 16;20
 \varnothing 16

MA608; MA608C



HxB: 45x45 \varnothing 20;25

Ref. MA608G



HxB: 60x40 \varnothing 16;20

Ref. MA 611



HxB: 155x50 \varnothing 16;20

Ref. MA612



HxB: 40x18 \varnothing 16;20

Ref. MA614



HxB: 80x45 \varnothing 20
80x40 \varnothing 16

Ref. MA627G; P

FUNDICIÓN DE METAL CAST BRASS



HxB: 140x40 Ø16
145x45 Ø20

Ref. MA628



HxB: 30x45 Ø20;25

Ref. MA633



HxB: 110x45 Ø16;20
170x85 Ø30;40

Ref. MA652



HxB: 110x45 Ø16
170x85 Ø30

Ref. MA652C



HxB: 110x45 Ø16;20 Ø16
170x85 Ø30;40 Ø30

Ref. MA653; MA653C



HxB: 100x75 Ø30;40
Ø30

Ref. MA655; MA655C



HxB: 100x75 Ø30;40
Ø30

Ref. MA656; MA656C



HxB: 45x45 Ø16;20 Ø20
55x55 Ø14;16;20 Ø14;16;20

Ref. MA650; MA650C



HxB: 110x45 Ø16;20 Ø16
170x85 Ø30;40 Ø30

Ref. MA651; MA651C



HxB: 110x45 Ø16;20 Ø16
170x85 Ø30;40 Ø30

Ref. MA654; MA654C

FUNDICIÓN DE METAL CAST BRASS



HxB: 120x65 \varnothing 30;40
 \varnothing 30

MA657; MA657C



HxB: 120x65 \varnothing 30;40
 \varnothing 30

MA658; MA658C



HxB: 50x40 \varnothing 16;20
 \varnothing 16

MA659; MA659C



HxB: 50x40 \varnothing 16;20
 \varnothing 16

MA660; MA660C



HxB: 145x50 \varnothing 16;20

Ref. MA661



HxB: 215x55 \varnothing 20;25

Ref. MA662



HxB: 260x50 \varnothing 20;25

Ref. MA664



HxB: 130x50 \varnothing 20;25

Ref. MA665



HxB: 260x50 \varnothing 20;25

Ref. MA666



HxB: 130x50 \varnothing 20;25

Ref. MA667



HxB: 290x54 \varnothing 16;20;25

Ref. MA668



HxB: 145x54 \varnothing 16;20;25

Ref. MA669

FUNDICIÓN DE METAL CAST BRASS



HxB:210x50Ø16;20

Ref. MA670



HxB:200x50Ø16;20

Ref. MA671



HxB:85x45Ø16;20

Ref. MA672



HxB:95x48Ø16;20

Ref. MA673



HxB:170x48Ø16;20

Ref. MA674



HxB:210x35Ø16

Ref. MA675



HxB:125x38Ø16;20

Ref. MA678



HxB:80x38Ø16;20

Ref. MA679



HxB:140x40Ø16;20 Ø16

Ref. MA676; MA676C



HxB:78x40Ø16;20 Ø16

Ref. MA677; MA677C



HxB:35x35Ø14;16Ø12;14;16

Ref. MA680; MA680C

FUNDICIÓN DE METAL CAST BRASS



HxB: 50x50 Ø16; 20; 25

Ref. MA681



HxB: 15x50 Ø16; 20; 25

Ref. MA682



HxB: 45x38 Ø16

Ref. MA683



HxB: 45x35 Ø16

Ref. MA684



HxB: 36x40 Ø 30
36x43 Ø 35
43x50 Ø 40

Ref. MA685



HxB: 36x40 Ø 30
36x43 Ø 35
43x50 Ø 40

Ref. MA686



HxB: 50x45 Ø20; 25

Ref. MA687



HxB: 40x45 Ø20; 25

Ref. MA688



HxB: 45x23 Ø20; 25

Ref. MA689



HxB: 160x70 Ø16; 20
Ø16; 20

MA722; MA722C



HxB: 60x40 Ø16; 20
Ø16; 20

MA723; MA723C



HxB: 140x40 Ø16

Ref. MA700

FUNDICIÓN DE METAL CAST BRASS



HxB:80x40 \varnothing 16

Ref. MA701



HxB:45x38 \varnothing 16

Ref. MA702



HxB:40x35 \varnothing 16

Ref. MA703

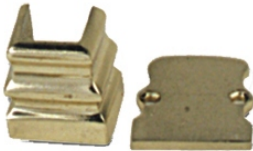

HxB:38x30 \varnothing 14;16
40x32 \varnothing 20

Ref. MA704



HxB:37x35 \varnothing 14;16
38x38 \varnothing 20

Ref. MA705



HxB:18x28 \varnothing 14;16
21x23 \varnothing 20

Ref. MA706



HxB:36x49 \varnothing 20
34x42 \varnothing 20

Ref. MA707G; P

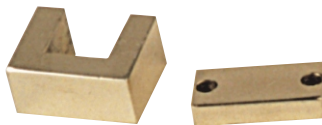

HxB:20x37 \varnothing 20

Ref. MA708



HxB:38x58 \varnothing 20

Ref. MA709



HxB:135x35 \varnothing 16

Ref. MA710



HxB:60x35 \varnothing 16

Ref. MA711

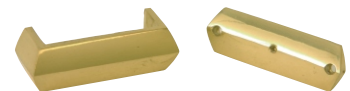

HxB:83x27 \varnothing 20x60
75x25 \varnothing 16x48

Ref. MA712

FUNDICIÓN DE METAL CAST BRASS



HxB: 19x29 \varnothing 16
19x34 \varnothing 20

Ref. MA714



HxB: 19x33 \varnothing 16
22x37 \varnothing 20

Ref. MA715



HxB: 39x35 \varnothing 16
40x38 \varnothing 20

Ref. MA716



HxB: 36x35 \varnothing 16
40x38 \varnothing 20

Ref. MA717



HxB: 38x34 \varnothing 14; 16; 20

Ref. MA718



HxB: 38x35 \varnothing 14; 16
39x35 \varnothing 20

Ref. MA719



HxB: 19x32 \varnothing 14; 16
19x38 \varnothing 20

Ref. MA720



HxB: 62x42; 85x53
95x56; 136x78

Ref. MA721



HxB: 70x35 \varnothing 16; 20

Ref. MA729



HxB: 45x18 \varnothing 16
40x45 \varnothing 20

Ref. MA730



HxB: 30x38 \varnothing 16
37x40 \varnothing 20

Ref. MA731



HxB: 40x20 \varnothing 16; 20

Ref. MA732

FUNDICIÓN DE METAL CAST BRASS



HxB: 90x55 \varnothing 16;20
 \varnothing 16;20

MA724; MA724C

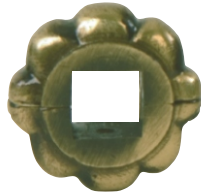

HxB: 45x18 \varnothing 16;20
 \varnothing 16;20

MA727; MA727C



HxB: 140x35 \varnothing 16
140x40 \varnothing 20

Ref. MA728



HxB: 310x55 \varnothing 20
 \varnothing 20

MA725; MA725C



HxB: 40x20; 70x25
95x38; 110x40
135x45; 170x53

Ref. RE603



HxB: 150x38 (M:10)

Ref. RE604



HxB: 120x40 (M:10)

Ref. RE605



HxB: 135x65 (M:12)

Ref. RE607



HxB: 165x55 (M:10)

Ref. RE608



HxB: 185x110 (M:12)

Ref. RE609



HxB: 210x45 (M:10)
165x40 (M:10)

Ref. RE601

FUNDICIÓN DE METAL CAST BRASS



PASANTE B:20;25;30 \varnothing 6
 O 40;50;65;70;80 \varnothing 10
 CIEGA 90;100 \varnothing 12

Ref.RE610



HxB:100x35 (M:8)
 115x40 (M:10)
 165x48 (M:12)

Ref. RE612



HxB:110x45 (M:10)

Ref. RE614



HxB:135x40 (M:10)

Ref. RE615



HxB:120x90 (M:12)

Ref. RE616



OCTOGONAL

HxB:210x45 (M:10)
 165x40 (M:10)

Ref. RE617



OCTOGONAL

HxB:100x33 (M:8)

Ref. RE618



HxB:100x33 (M:8)

Ref. RE619



HxB:140x70 (M:12)
 160x80 (M:16)

Ref. RE620



HxB:60x30 (M:8)
 80x35 (M:10)
 85x35 (M:10)

Ref. RE621



HxB:165x48 (M:10)

Ref. RE622

FUNDICIÓN DE METAL CAST BRASS



HxB: 130x40 (M:10)

Ref. RE623



HxB: 50x40 Ø16;20

Ref. RE625



HxB: 60x30 (M:8); 75x38 (M:8); 90x30 (M:10)
100x38 (M:10); 110x40 (M:10)

Ref. RE627



HxB: 70x35 Ø16

Ref. RE626



HxB: 150x125; 90x110

Ref. VA601G; P



B: Ø60

Ref. VA602



HxB: 290x170

Ref. VA603



B: 50x50

Ref. VA604



B: Ø100; 60

Ref. VA605G; P



HxB: 300x110; 200x85

Ref. VA606G; P



HxB: 50x30

Ref. VA607

FUNDICIÓN DE METAL CAST BRASS



HxB:95x95

Ref. VA615



HxB:100x150

Ref. VA689



HxB:155x155

Ref. VA670



HxB:85x85

Ref. VA671



B: Ø50

Ref. VA672



HxB:170x170; 115x115

Ref. VA673G; P



HxB:225x95

Ref. VA674



HxB:85x85

Ref. VA686



HxB:380x210; 230x135

Ref. VA677G; P



HxB:345x175

Ref. VA688



H:150;100

Ref. LE601G; P



H:150;120;100;80

Ref. NU601

FUNDICIÓN DE METAL CAST BRASS



H:270

Ref. TI601



H:300;450

Ref. TI602



H:160;200;240

Ref. TI603



H:440

Ref. TI604



H:350

Ref. TI605



H:160;200;250

Ref. TI606



H:250;380

Ref. TI607

DESPLAZADO



H:300;450

Ref. TID602

DESPLAZADO



H:440

Ref. TID604

DESPLAZADO



H:350

Ref. TID605

DESPLAZADO



H:250;380

Ref. TID607

DESPLAZADO



H:200;250;300

Ref. TID609

FUNDICIÓN DE METAL CAST BRASS



HxB:8,5x12,5

Ref. OR601



HxB:50x60; 50x80

Ref. PO601



HxB:75x60; 80; 90

Ref. PO602



HxB:90x80

Ref. PO603



HxB:65x65

Ref. PO604



H:140; 100

Ref. LL601G; P



H:240; 180

Ref. LL602G; P



H:200

Ref. LL603



H:110

Ref. LL604



HxB:200x90

Ref. LL605



HxB:105x67; 70x47

Ref. CL602G; P



B:Ø40

Ref. CL603

FUNDICIÓN DE METAL CAST BRASS



HxB:75x25

Ref. VA624



Ref. PA601



HxB:100x40

Ref. PA602



HxB:200x80 Ø16;20

Ref. CR623



H:200; 300; 400; 500
B: 33

Ref. VA614



BxH:80x70 Ø25

Ref. CR602



BxH:55x55 Ø12

Ref. CR603



BxH:35x42 Ø18

Ref. CR604



HxB:135x90 Ø16;20

Ref. VA620



HxB:200x160; 150x140; 110x110

Ref. VA608

FUNDICIÓN DE METAL CAST BRASS



HxB:100x65

Ref. XCL606



HxB:80x45; 55x18

Ref. XCL607G;P



HxB:80x30; 70x25

Ref. XCL608G;P



B: Ø45;35

Ref. XCL615G;P



HxB:50x25

Ref. XCL610



HxB:55x18

Ref. XCL613



HxB:55x30

Ref. XCL616



HxB:15x40

Ref. XCL621

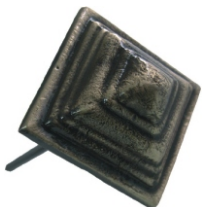

HxB:30x60

Ref. XCL623



HxB:10x75

Ref. XCL628



HxB:10x45

Ref. XCL630



HxB:200x160

Ref. XLL605

FUNDICIÓN DE METAL CAST BRASS



HxB:230x150

Ref. XLL609



HxB:220x140

Ref. XLL610



HxB:240x140

Ref. XLL611



H:200

Ref. XLL612



H:150

Ref. XLL613



H:170

Ref. XLL614



H:180

Ref. XLL615



HxB:120x90

Ref. XLL616



H:240

Ref. XTI619



H:225

Ref. XTI622



HxB:270x45

Ref. XTI623



HxB:280x45

Ref. XTI624

FUNDICIÓN DE METAL CAST BRASS



HxB:280x45

Ref. XJM601



HxB:280x45

Ref. XJM602



HxB:280x45

Ref. XJM603



HxB:280x45

Ref. XJM604



HxB:280x45

Ref. XJM605



HxB:270x45

Ref. XJM608



HxB:270x45

Ref. XJM609



HxB:270x45

Ref. XJM610



HxB:270x45

Ref. XJM611



HxB:270x45

Ref. XJM612



HxB:150x45

Ref. XJM613



HxB:150x45

Ref. XJM614

FUNDICIÓN DE METAL CAST BRASS



HxB:150x45

Ref. XJM616



HxB:150x45

Ref. XJM617



HxB:150x45

Ref. XJM618



HxB:150x45

Ref. XJM619



HxB:150x45

Ref. XJM620



HxB:150x45

Ref. XJM622



HxB:150x45

Ref. XJM623



HxB:150x45

Ref. XJM624



HxB:150x45

Ref. XJM625



HxB:150x45

Ref. XJM626



HxB:150x45

Ref. XJM627



HxB:150x45

Ref. XJM628

FUNDICIÓN DE METAL CAST BRASS



B:65

Ref. XJM629



B:65

Ref. XJM630



Ref. XJM631



HxB:280x45

Ref. XJM634



HxB:270x45

Ref. XJM635



HxB:270x45

Ref. XJM636



HxB:270x45

Ref. XJM637



HxB:150x45

Ref. XJM639



HxB:150x45

Ref. XJM640



HxB:150x45

Ref. XJM641



HxB:150x45

Ref. XJM642



HxB:150x45

Ref. XJM643

FUNDICIÓN DE METAL CAST BRASS



HxB:280x45

Ref. XPO607



HxB:280x45

Ref. XPO608



HxB:280x45

Ref. XPO609



HxB:280x45

Ref. XPO610



HxB:270x45

Ref. XPO611



HxB:270x45

Ref. XPO612



HxB:270x45

Ref. XPO613



HxB:270x45

Ref. XPO614



HxB:62x55

Ref. XPO615



HxB:62x55

Ref. XPO616



HxB:62x55

Ref. XPO617



HxB:62x55

Ref. XPO618

FUNDICIÓN DE METAL CAST BRASS



HxB:60x60

Ref. XPO619



HxB:60x55

Ref. XPO620



HxB:26x26

Ref. XVA623



HxB:85x40

Ref. XVA628



HxB:250x40

Ref. XVA616

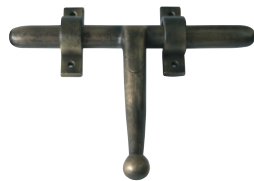

H:180

Ref. XVA617

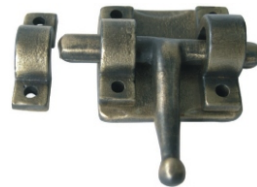

HxB:43x60

Ref. XVA618



HxB:43x60

Ref. XVA619



HxB:75x25

Ref. XJ625



B:Ø65

Ref. XJ626



B:Ø65

Ref. XVA624



H:120

Ref. XVA627

FUNDICIÓN DE METAL CAST BRASS



HxB: 75x38 (M:8); 90x30 (M:10)
100x40 (M:10)

Ref. XRE601



HxB: 95x38 (M:8); 110x40 (M:10)
135x45 (M:10)

Ref. XRE603



HxB: 100x35 (M:8); 115x40 (M:10)
165x40 (M:10)

Ref. XRE604



BxH: 80x70Ø25

Ref. XCR602



BxH: 55x55Ø12

Ref. XCR603



BxH: 35x42Ø18

Ref. XCR604



HxB: 210x110; 380x140

Ref. XVA613

IZQUIERDA



HxB: 85x120

Ref. XVA615

DERECHA



HxB: 85x120

Ref. XVA615D

FUNDICIÓN DE METAL CAST BRASS

